

**SUB-DIVISION DETAILS**

DESCRIPTION	SQ. FT.	SQ. M.
PLOT B	628.00	58.34
PLOT C	1248.00	125.23
TOTAL	1976.00	183.57

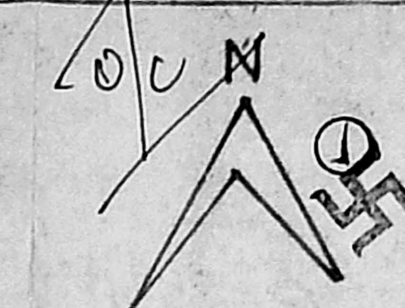

PROPOSED DEMOLITION AND RECONSTRUCTION OF A RESIDENTIAL BUILDING AT DOOR NO. 7/2, ARUNACHALA GRAMANI STREET, CHETPET IN R.S.NO. 291/1 2, BLOCK NO. 7, MADRAS - 30. MC.DN.NO. SCALE 1:100 (1" = 8' 0")

A2/7879/94  
Scratching plan.  
4/11/5

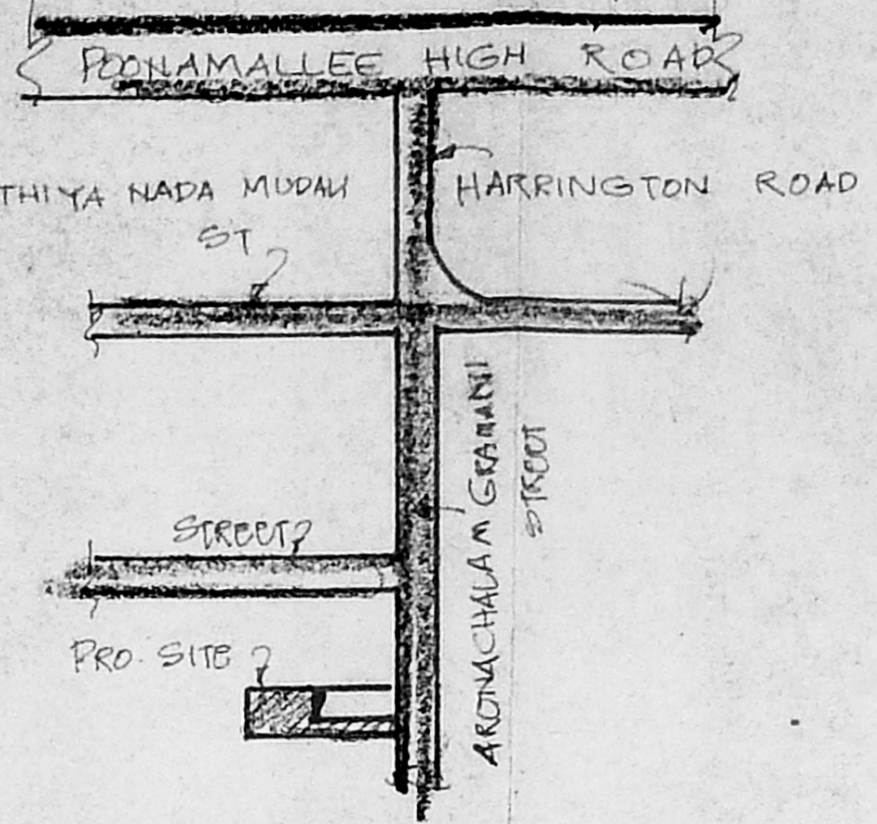

A/16358/254/94  
Planning Permit No. APPROVED  
SUBJECT TO THE CONDITIONS IN THIS OFFICE LETTER.  
No. A2/1658/34, L. No. 11. A-94  
FOR MEMBERS SECRETARY  
MADRAS MUNICIPAL CORPORATION  
DEVELOPMENT AUTHORITY  
MADRAS 600 008

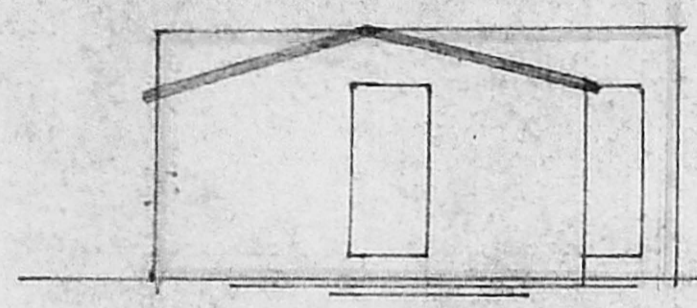

**ELEVATION**

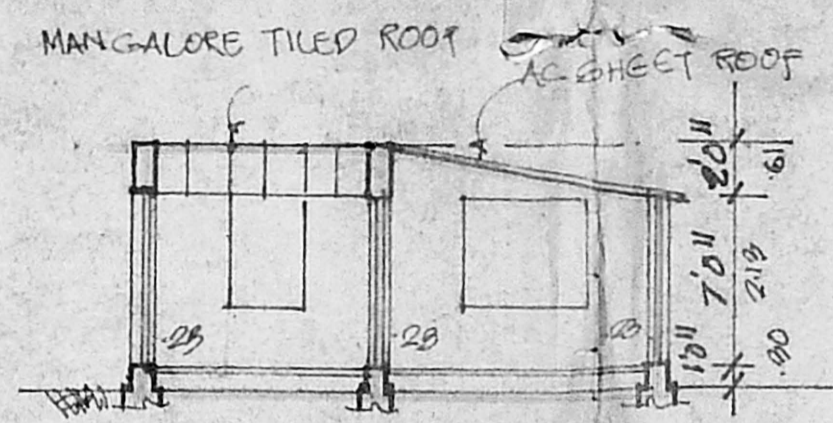

**SECTION-BB**  
(EXG. TO BE DEMOLISHED)

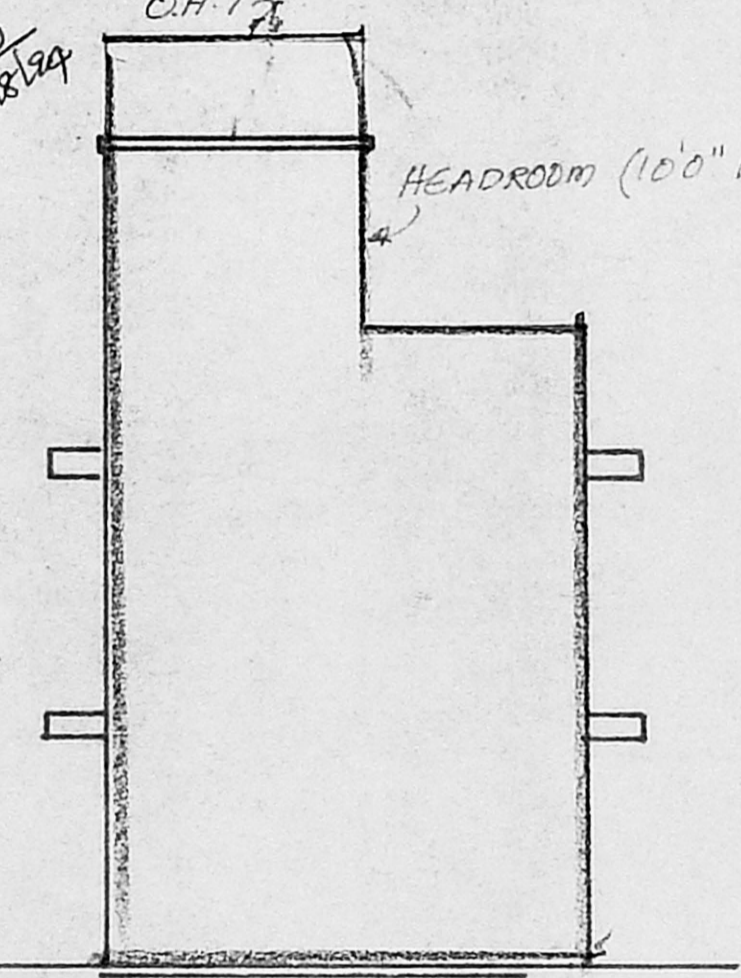

**SEC-AA**

**ELEVATION**

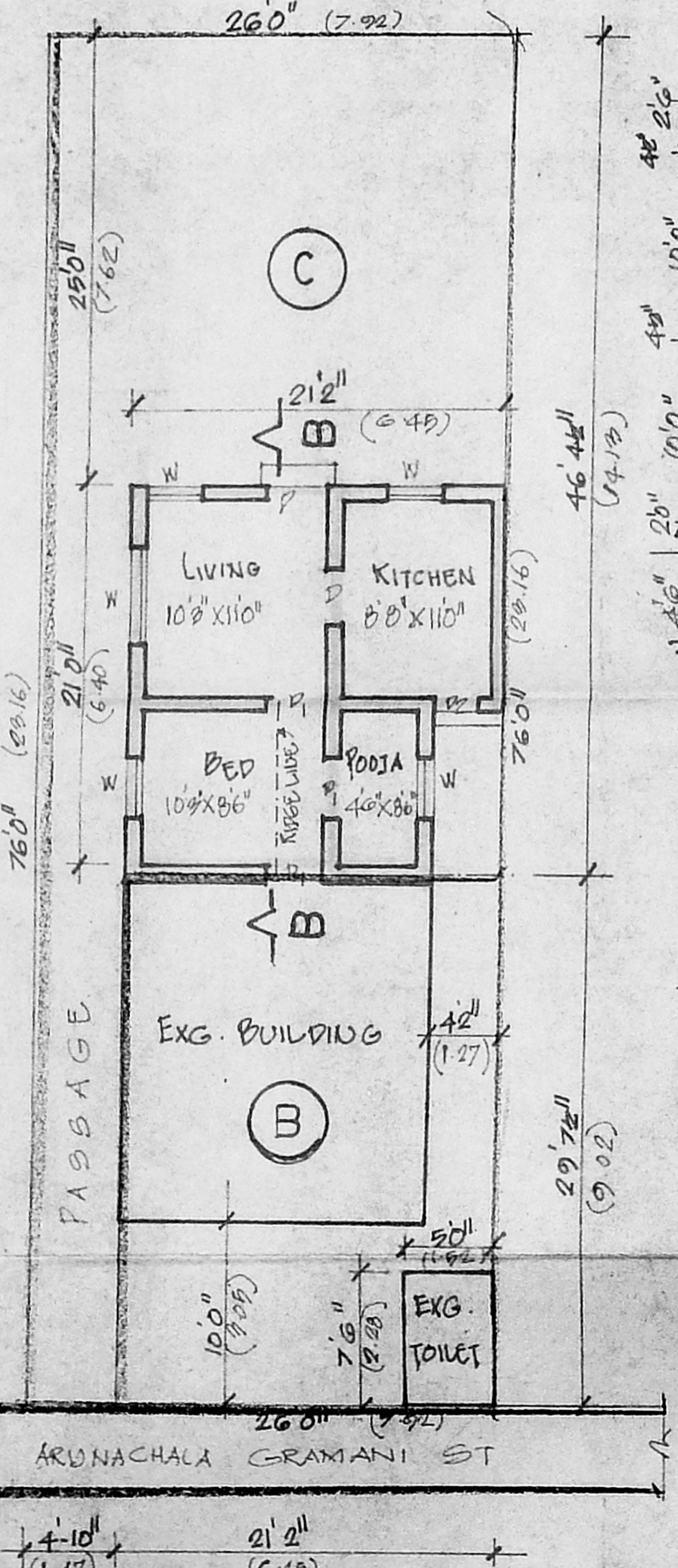

**SITE PLAN / G.F. PLAN**  
(DETAILS OF SUB-DIVISION & EXG. BUILDING)

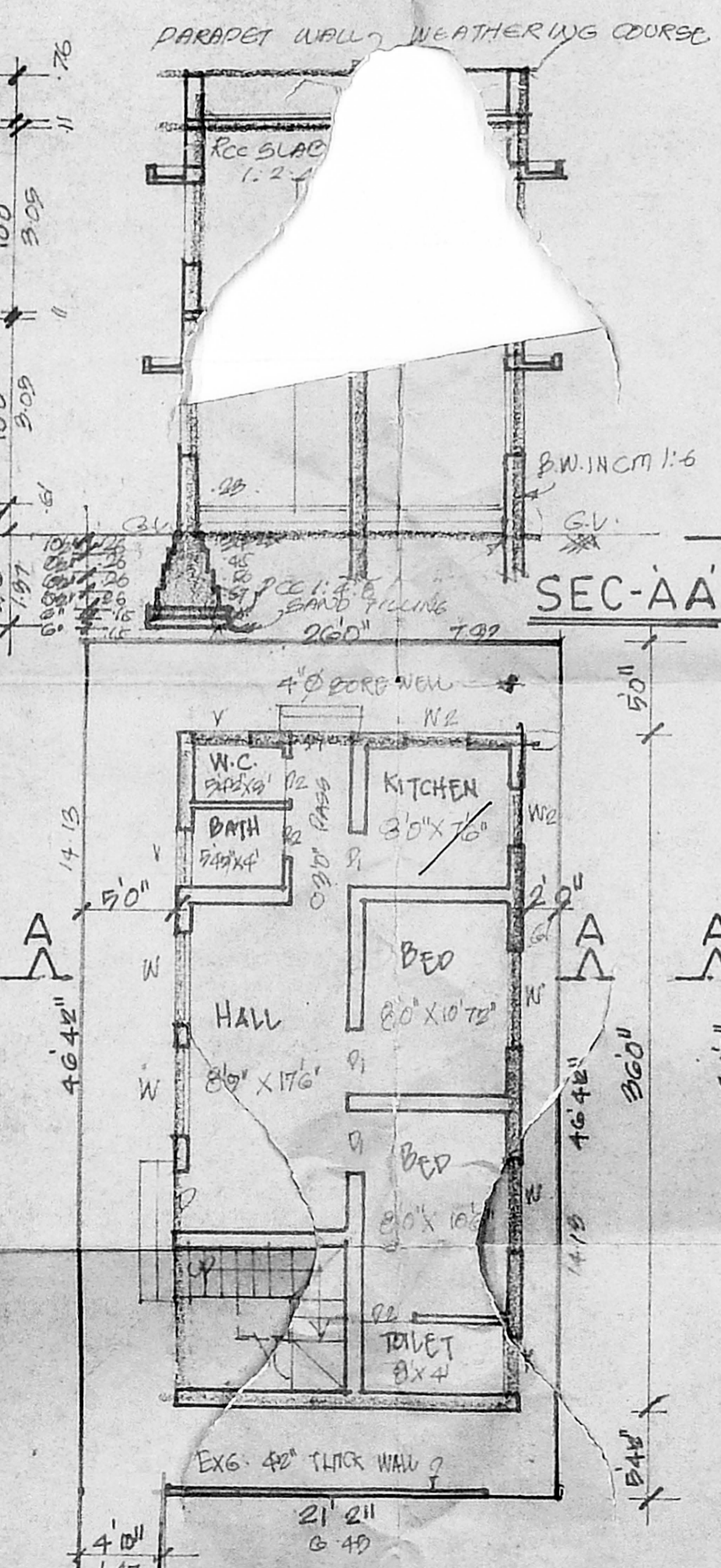

**SITE PLAN / G.F. PLAN**

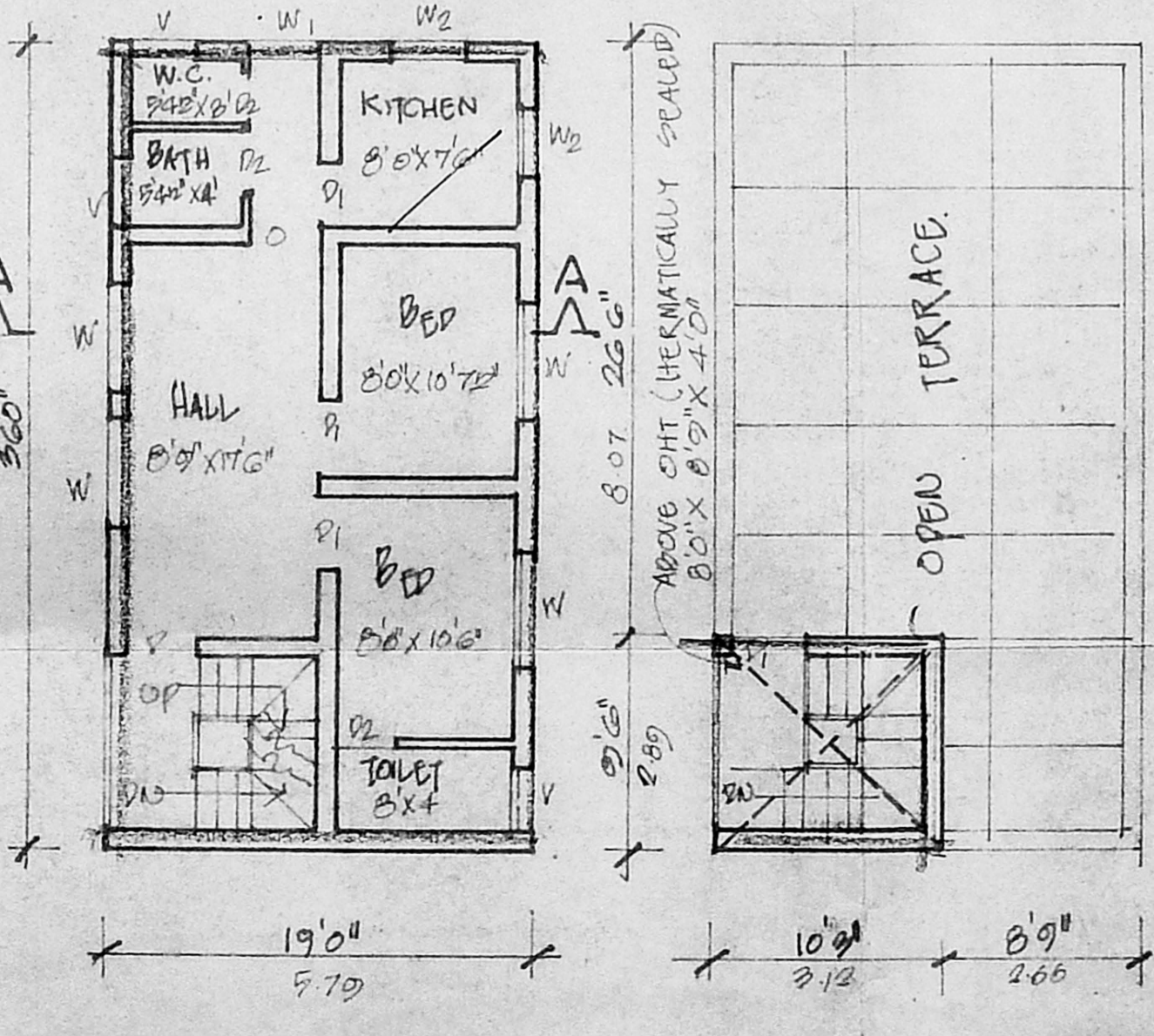

**F.F. PLAN**

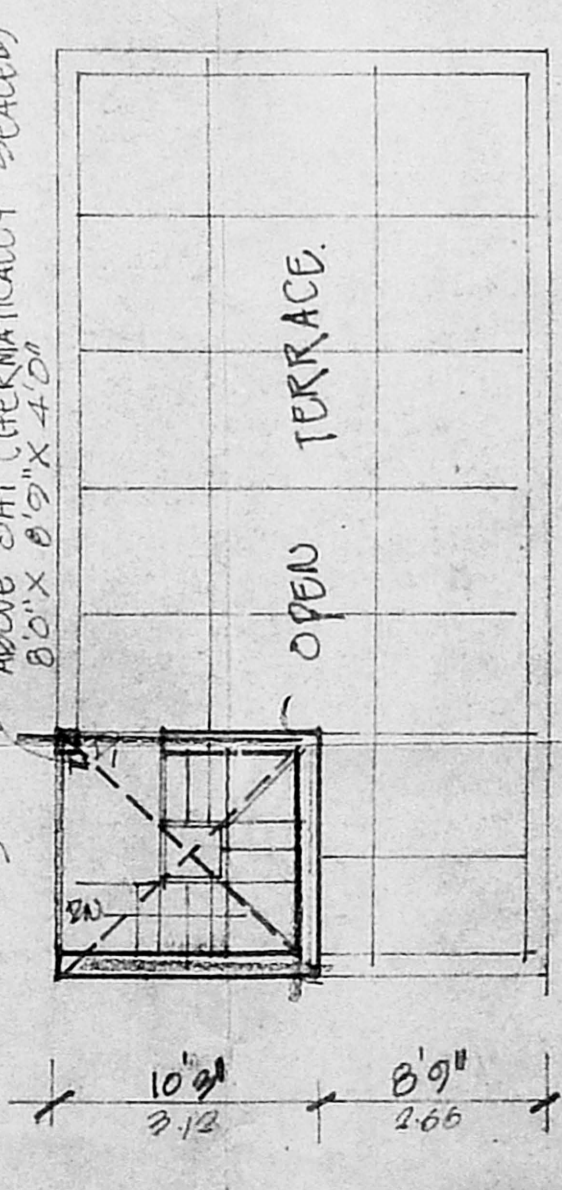

**HEADROOM PLAN**

**AREA DETAILS**

NO.	DESCRIPTION	SQ. FT.	SQ. M.
1	PLOT AREA	1248.00	125.23
2	G.F. AREA	630.88	64.14
3	F.F. AREA	684.00	69.54
4	PLOT COVERAGE	51.21 %	

**JOINERY**

D	DOOR	3' 3" x 7' 0"
D	DOOR	3' 0" x 7' 0"
D	DOOR	2' 6" x 7' 0"
W	WINDOW	4' 6" x 4' 0"
W1	WINDOW	3' 0" x 4' 0"
W2	WINDOW	3' 0" x 2' 0"
V	VENTILATOR	3' 0" x 2' 0"

**REFERENCE**

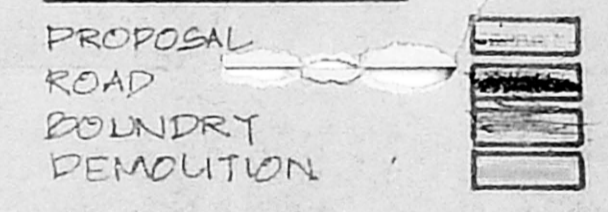

**OWNER**

*[Handwritten signature]*

*[Handwritten signature]*  
S. KUMARAVEL,  
LICENSED SURVEYOR NO. 151,  
CORPORATION OF MADRAS-  
4/68, KAVIRASU KANNADASAN NAGAR  
KODUNGUDDUR, MADRAS-600 051.

LICENSED SURVEYOR